

Specification of Works

1	Foundation	Column with footing R.C.C 1:2:4
2	Basement	B.W. in C.M 1:5 using stock bricks
3	Super Structure	B.W. in C.M 1:6
4	Beams	R.C.C 1:2:4
5	Roof slab, Sunshade, Loft & Lintel	R.C.C 1:2:4
6	Plastering	C.M 1:5
7	Ceiling plastering	C.M 1:3
8	Weathering course	Lime with brick Jelly & one course tile in
9	Overhead tank	B.W. in C.M 1:5 over head tank
10	Flooring concrete	P.C.C 1:4:8 using 40mm. hbs
11	Floor finish	Mosaic flooring
12	Joineries	T.W. door & glazed windows
13	Staircase & steps	Doors lagged with brick steps C.M 1:3

SCHEDULE OF JOINERY

S/N	DESCRIPTION	SIZE
1	D	DOOR 100 X 210
2	D	DOOR 90 X 210
3	D	DOOR 75 X 210
4	D	DOOR OPEN 90 X 210
5	W	WINDOW 180 X 135
6	W	WINDOW 120 X 135
7	W	WINDOW 90 X 135
8	V	VENTILATOR 90 X 60

MMDA (B) APP NO. 28/4151/59
 C.No. R.P. dt. 18.11.59
 Securing PART I
 PART II
 A.P. D.P.

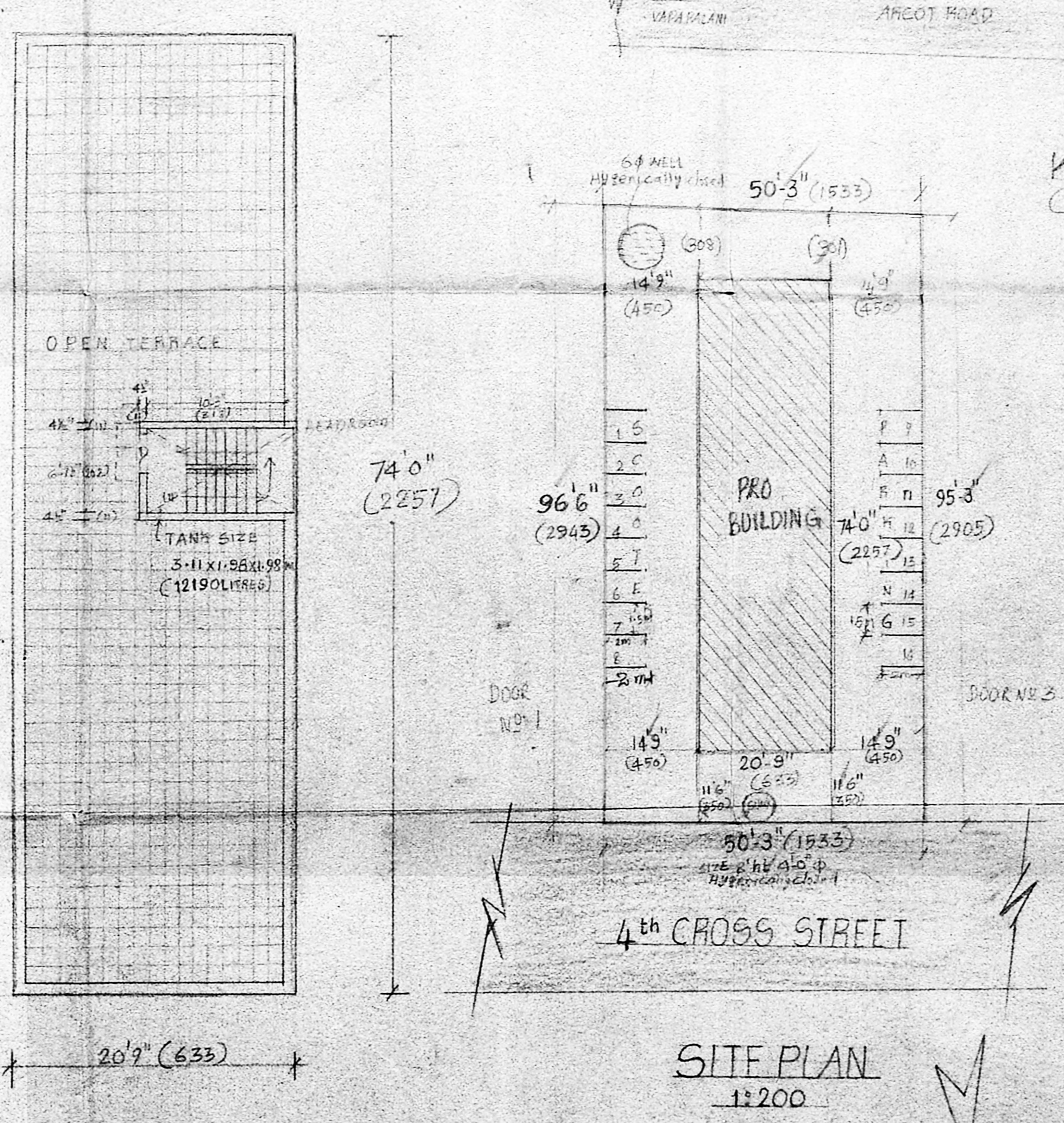
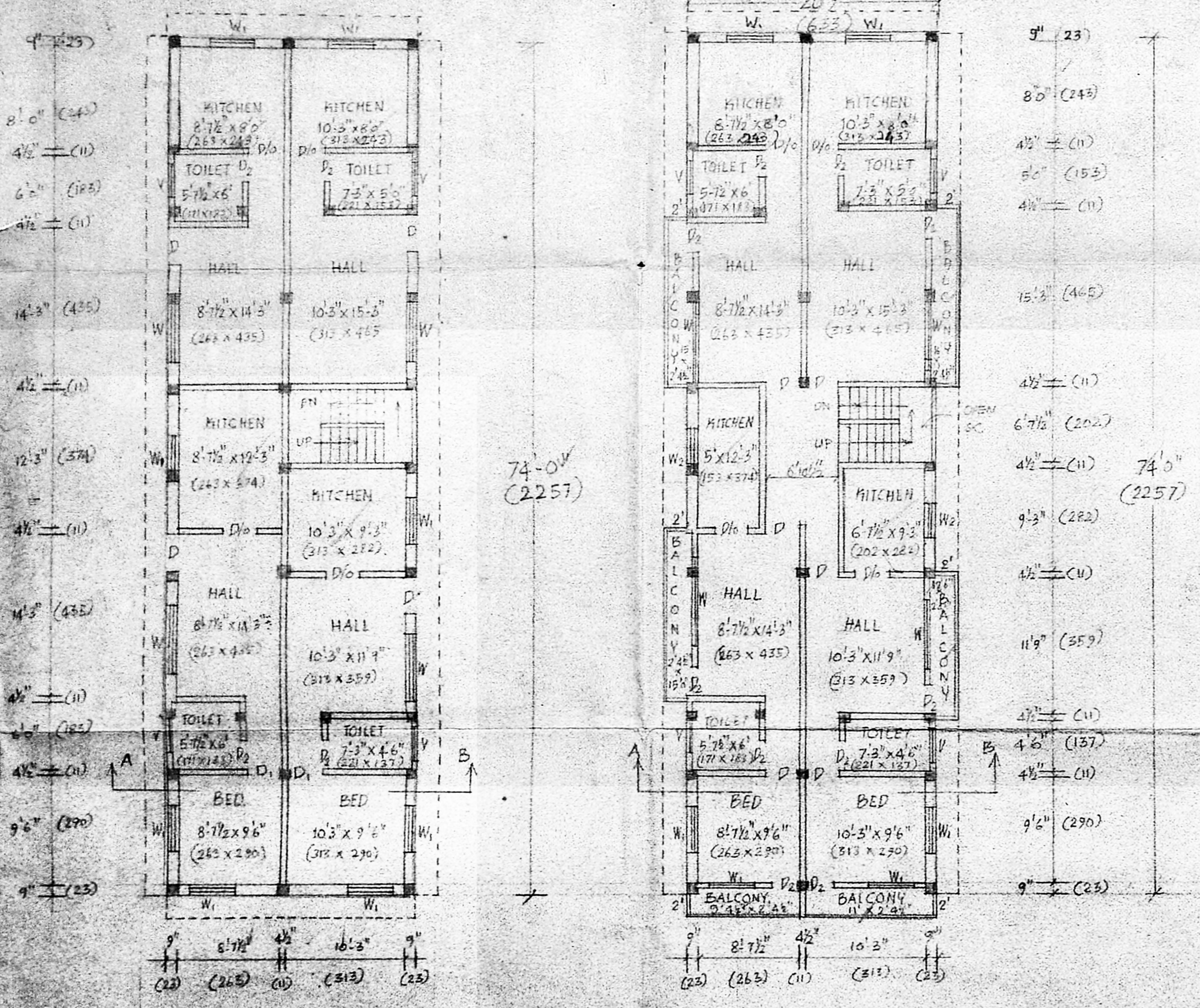
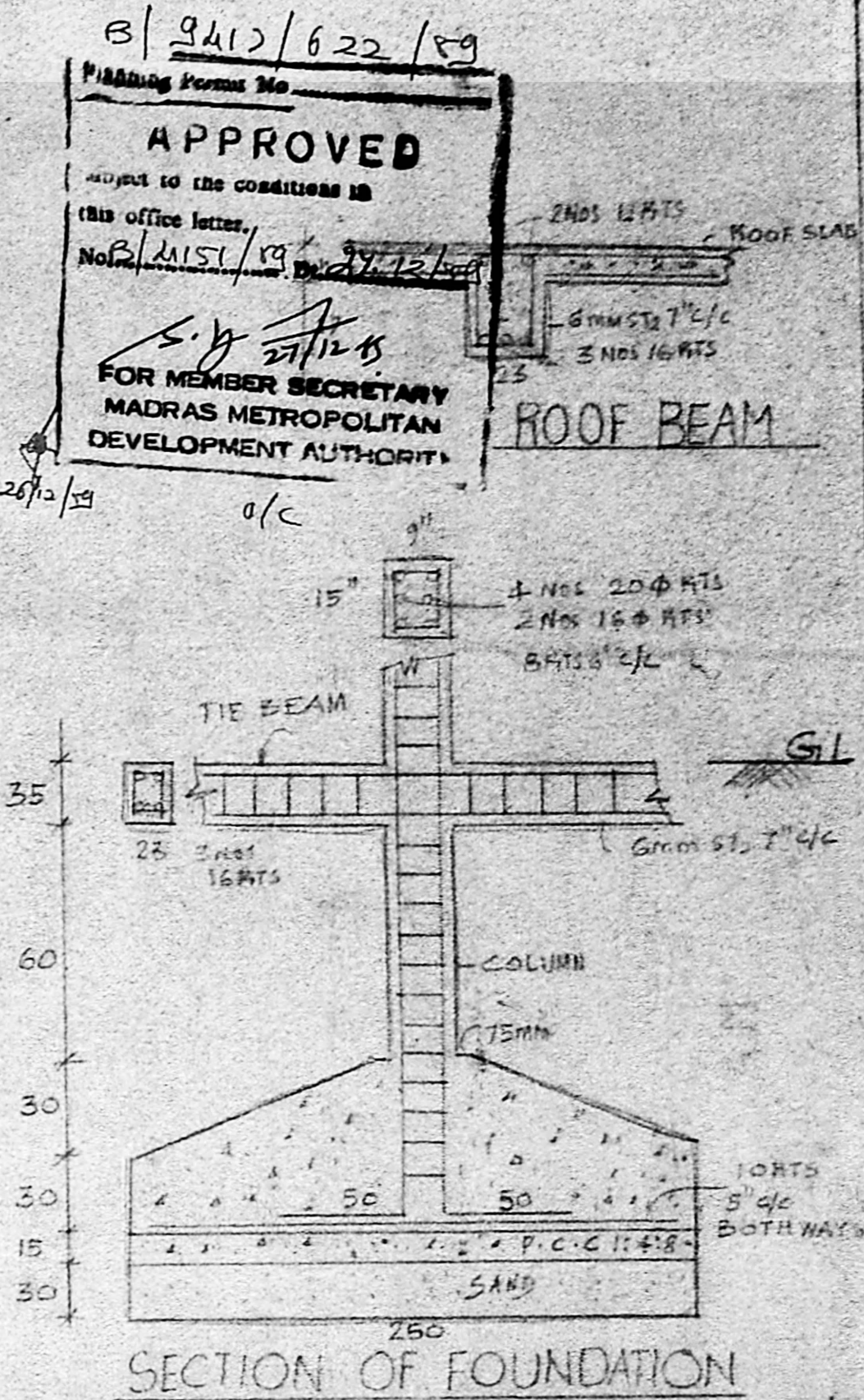
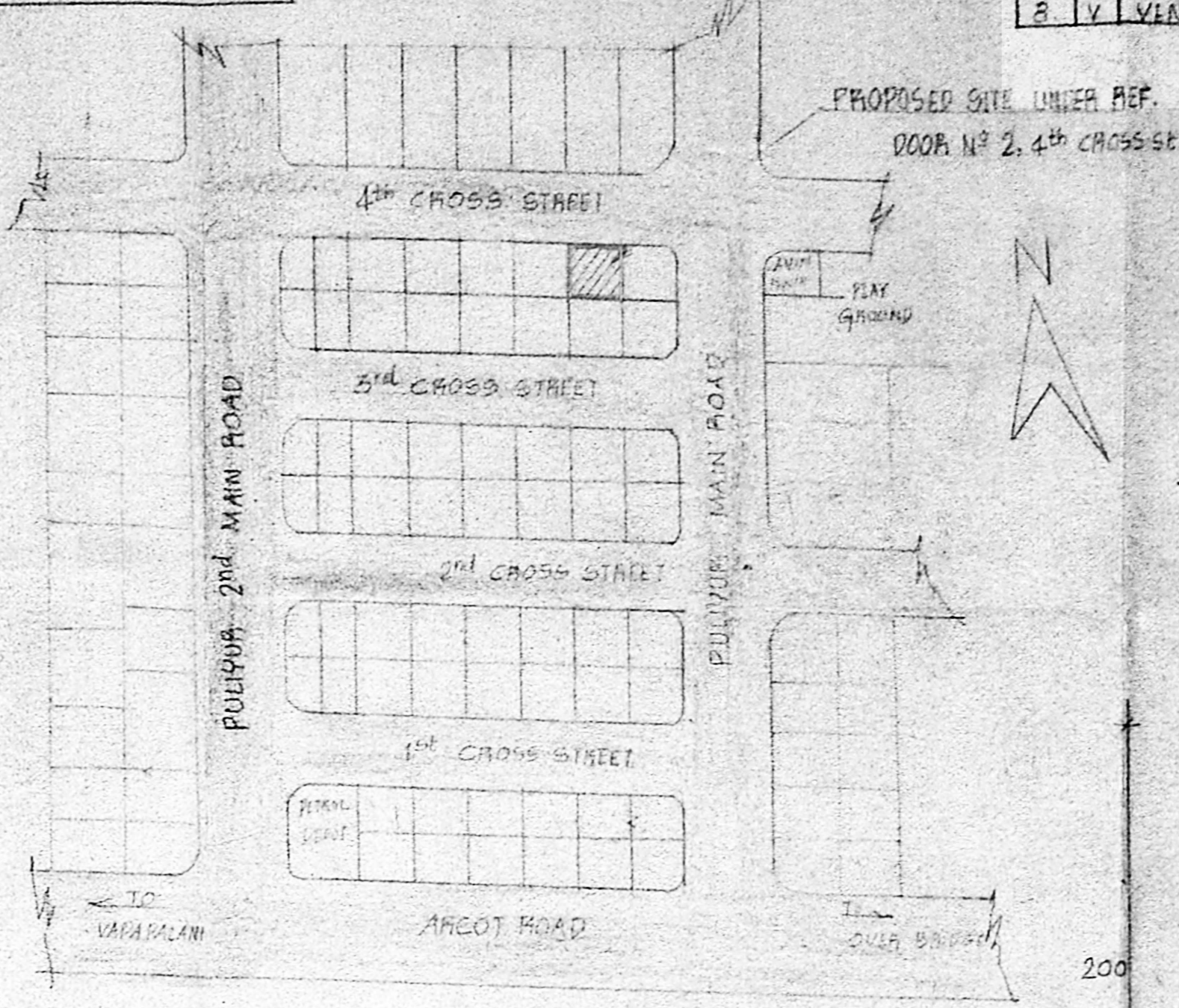
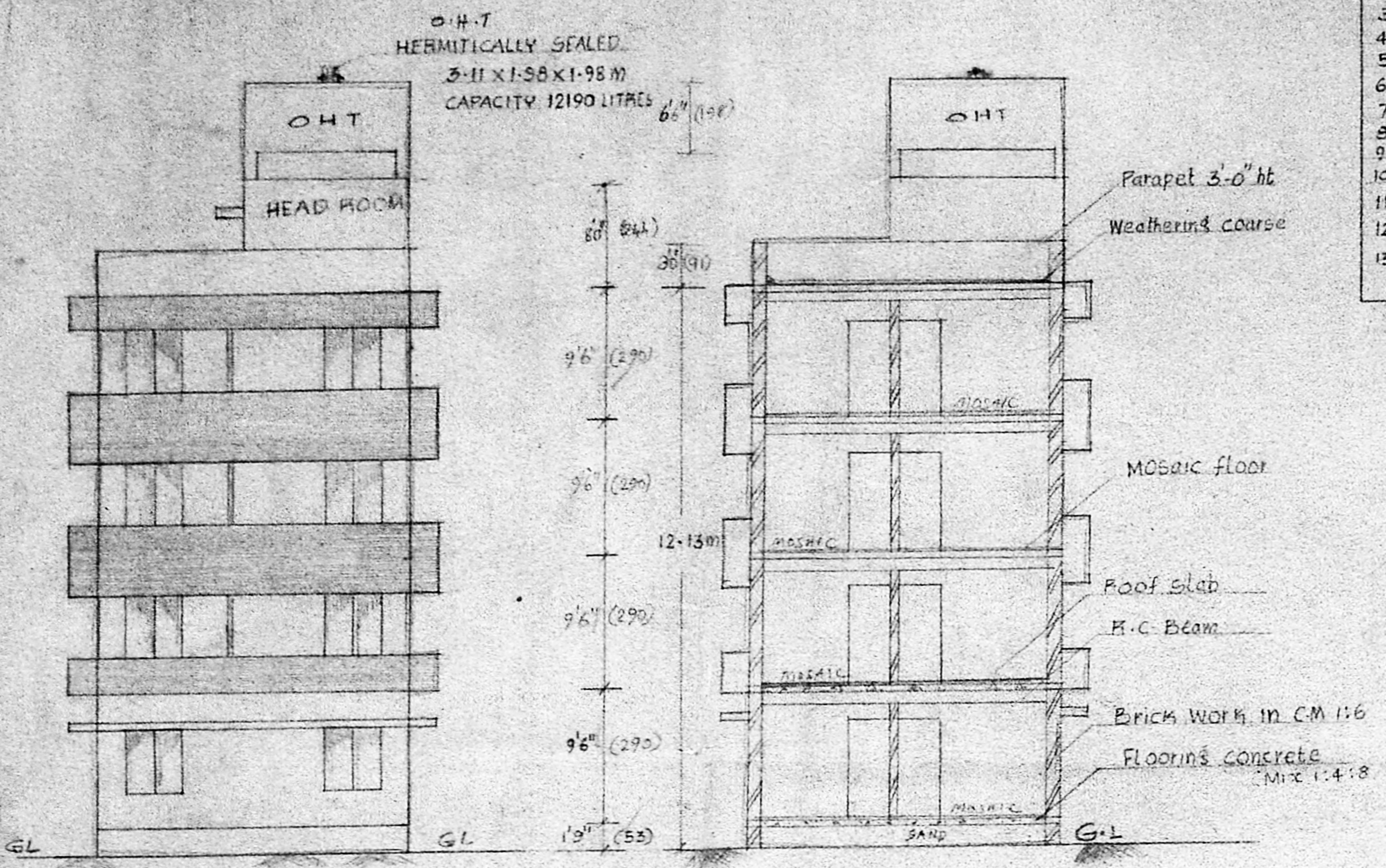

GROUND FLOOR PLAN

TYPICAL FLOOR PLAN (I, II & III)

TERRACE FLOOR PLAN SCALE 1:100

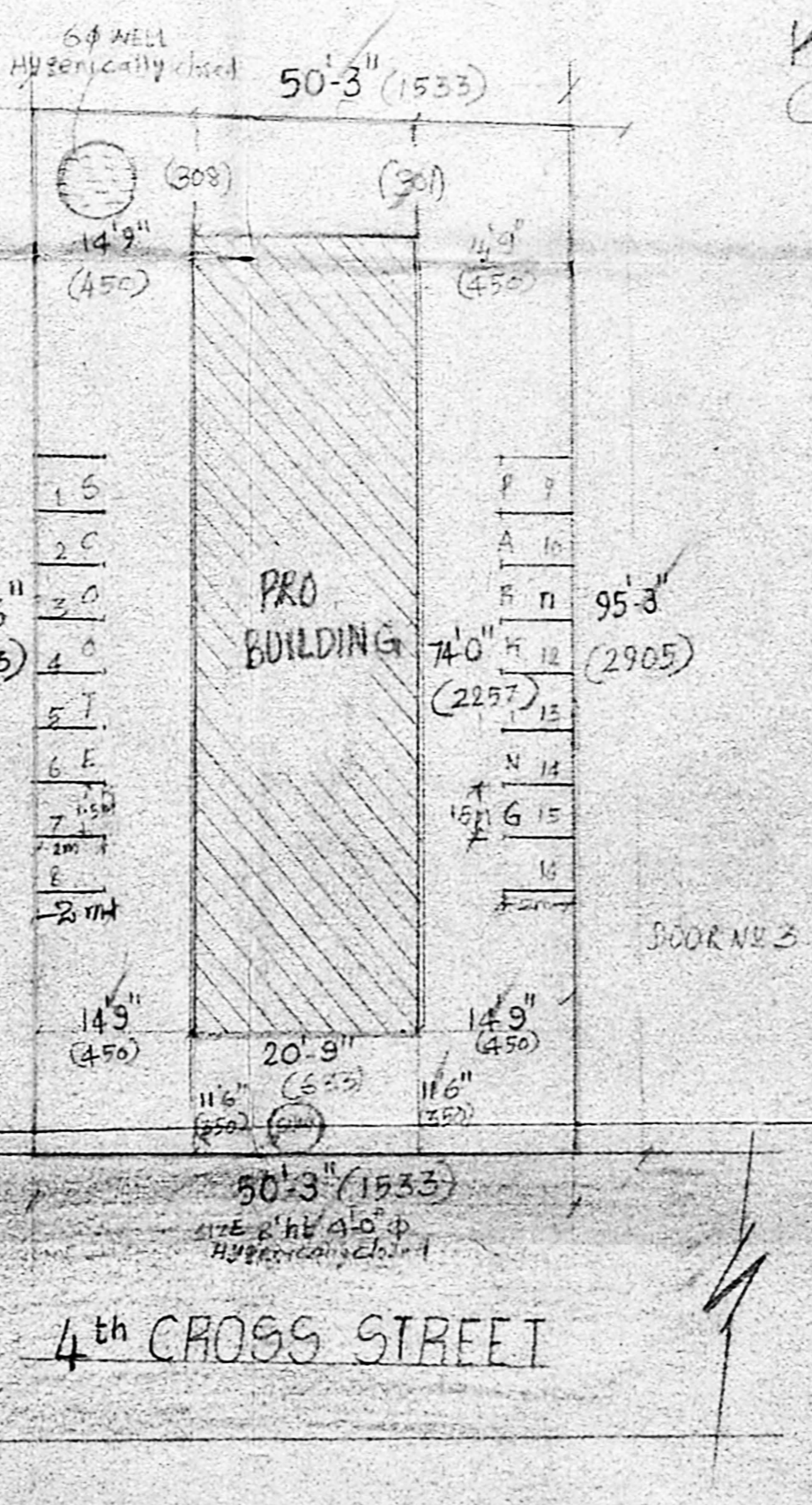

SITE PLAN 1:200

CONSTRUCTION OF RESIDENTIAL FLATS AT DOOR NO 2, 4th CROSS STREET, (PLOT NO 94, T.S NO 7 & BLOCK NO 24) TRUST PUFAM, MADRAS-600 024

SCALE :- 1:100 & 1:200

INDEX	
	EXISTING ROADS
	BOUNDARY OF PLOT
	PROPOSED CONSTRUCTION

TOTAL AREA OF PLOT	TOTAL AREA OF CONSTRUCTION
2GR. 0003 SQ. FT. (OR) 4803 SQ. FT. (OR) 446.44 M ²	1. GROUND FLOOR - 1535.50 SQ. FT. 2. TYPICAL FLOOR - 5082.00 SQ. FT. (I, II & III)
F.G-I-1-38.	TOTAL - 6617.50 SQ. FT. (OR) 615.10 SQ. M
	NO OF SCOOTER PARK-16 NO

OWNER: santharambal

P.C. SHANKAR, B.E., Civil Engineer, Class II, Madras Surveyor No. 257, City Engineer of Madras, Office: G. P. Road, (Near Christy Theatre), West Madras, MADRAS 33. LICENSED SURVEYOR